

# SALA CUBO - Pianta - Scala 1:100

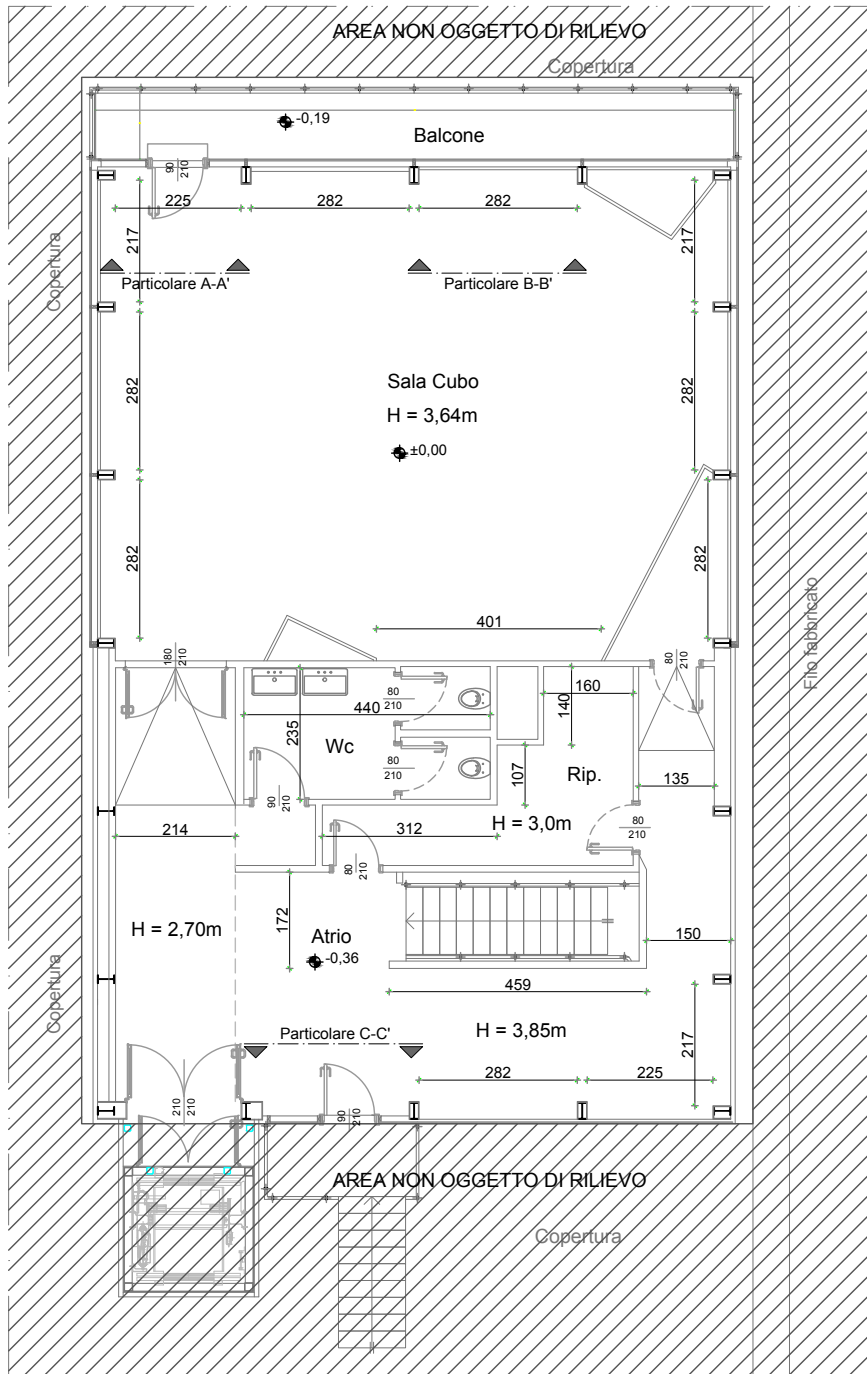

Particolare vetrata A-A' con porta verso balcone

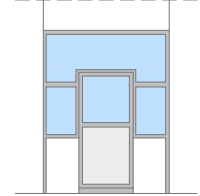

Particolare vetrata B-B'

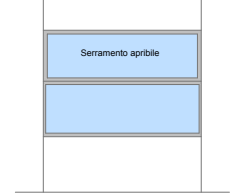

Particolare vetrata C-C' con porta verso copertura

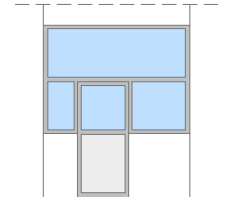

|   |  |               |                  |  |          |
|---|--|---------------|------------------|--|----------|
| <b>IVECO • GROUP</b>  |  | Revisione: 01 | Data: --/--/---- | PROGETTO :<br><br>Arch. Mariella CAGLIERIS<br>Via San Quintino n°44 - 10121- Torino<br>tel. 011.58.30.224 cell 335. 71 58 473<br>email m.cagliaris@hotmail.it | TAVOLA   |
| Fiat Industrial Village - Strada di Settimo 223                         |  | Revisione: 02 | Data: --/--/---- |  | <b>1</b> |
| Data: 26 Novembre 2018  |  | Revisione: 03 | Data: --/--/---- |  |          |
| Rilievo: Show Room, Galleria Storica, Sala 400, Sala Rialto, Sala Cubo. |  | Revisione: 04 | Data: --/--/---- |  |          |
| STATO DI FATTO  |  | scala         | formato          | FILE: Stato di fatto FV  |          |
|   |  | 1:500 - 1:100 | A0               |  |          |